

Plat of Survey

Central Survey, LLC 6415 N. Caldwell Ave., Chicago, Illinois 60646-2713
 Phone (773) 631-5285 www.Centralsurvey.com Fax (773) 775-2071

Legal Description

The West 1/2 of Lot 2, all of Lot 3, the East 1/2 of Lot 4 and the North 1/2 of the vacated alley lying South of and adjoining that part of Lots 2, 3 & 4, aforesaid, in Salman & Tniess' Walker Avenue Plus Subdivision in the Southwest fractional 1/4 of fractional Section 36, Township 40 North, Range 14 East of the Third Principal Meridian, in Cook County, Illinois
 Commonly Known as: Your Residence in Illinois
 Area of Land Described: 6,640 Sq. Ft.

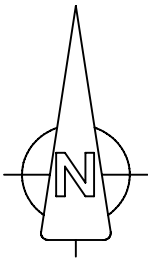

A survey will consist of the following:

- *A heading with the company name, phone and address.
- *The legal description, a north arrow, scale and legend.
- *Site visit date, surveyors certificate, signature and seal.

Click Below for Page 2

Decimal/Inch Conversions		
0.01' = 1/8"	0.08' = 1"	0.58' = 7"
0.02' = 1/4"	0.17' = 2"	0.67' = 8"
0.03' = 3/8"	0.25' = 3"	0.75' = 9"
0.04' = 1/2"	0.33' = 4"	0.83' = 10"
0.05' = 5/8"	0.42' = 5"	0.92' = 11"
0.06' = 3/4"	0.50' = 6"	1.00' = 12"

Scale: 1 Inch equals 15 Feet.

Ordered By: Your Name

Order Number: 0000

Assume no dimension from scaling upon this plat. Compare all points before building and report any difference at once. For building restrictions refer to your abstract, deed, contract and local ordinances.

Legend

- N. = North
- S. = South
- E. = East
- W. = West
- (TYP) = Typical
- Rec = Record
- Meas = Measure
- St. = Street
- Ave. = Avenue

State of Illinois)
)S.S.
 County of Cook)

Central Survey LLC does hereby certify that an on the ground survey per record description of the land shown hereon was performed on _____ and that the map or plat hereon drawn is a correct representation of said survey. When bearings are shown the bearing base is assumed. Dimensions are shown in feet and hundredths & are correct at a temperature of 68° F.

Dated this ___ day of _____ 201_

Licensed and Insured Illinois Professional Land Surveyor & Professional Design Firm Land Surveying LLC



This professional service conforms to current Illinois minimum standards for a boundary survey.

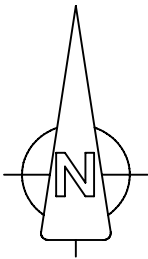

Plat of Survey

Central Survey, LLC 6415 N. Caldwell Ave., Chicago, Illinois 60646-2713
Phone (773) 631-5285 www.Centralsurvey.com Fax (773) 775-2071

Legal Description

The West ½ of Lot 2, all of Lot 3, the East ½ of Lot 4 and the North ½ of the vacated alley lying South of and adjoining that part of Lots 2, 3 & 4, aforesaid, in Salman & Tniess' Walker Avenue Plus Subdivision in the Southwest fractional ¼ of fractional Section 36, Township 40 North, Range 14 East of the Third Principal Meridian, in Cook County, Illinois
Commonly Known as: Your Residence in Illinois
Area of Land Described: 6,640 Sq. Ft.

Westerly Street

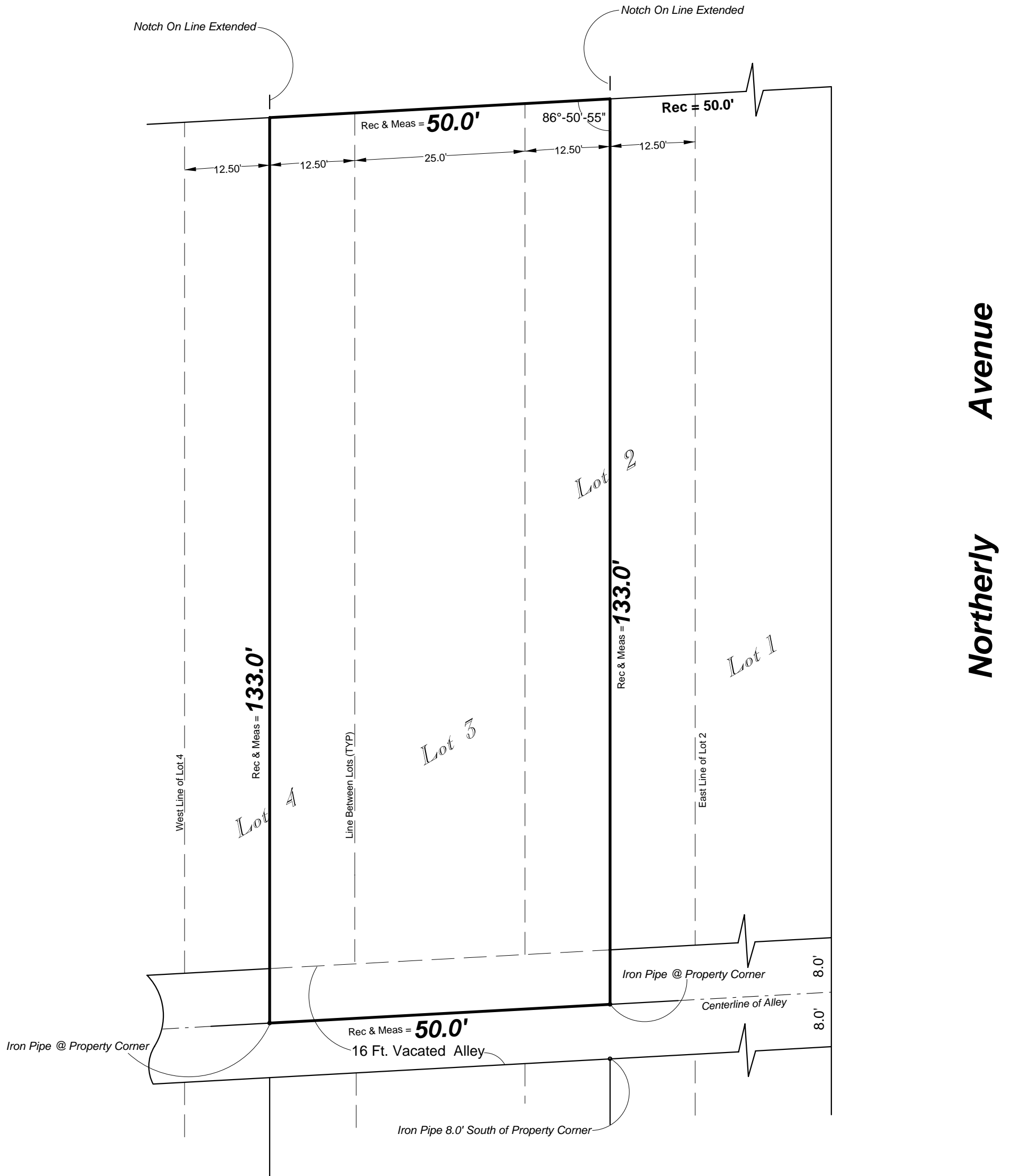

*The boundary is drawn per scale with the darkest lines depicting owner occupation by angle and distance. Any and all survey markings that were found or set are also shown.

*Other information pertaining to the legal description is added.

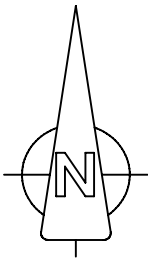

Plat of Survey

Central Survey, LLC 6415 N. Caldwell Ave., Chicago, Illinois 60646-2713
Phone (773) 631-5285 www.Centralsurvey.com Fax (773) 775-2071

Legal Description

The West 1/2 of Lot 2, all of Lot 3, the East 1/2 of Lot 4 and the North 1/2 of the vacated alley lying South of and adjoining that part of Lots 2, 3 & 4, aforesaid, in Salman & Tniess' Walker Avenue Plus Subdivision in the Southwest fractional 1/4 of fractional Section 36, Township 40 North, Range 14 East of the Third Principal Meridian, in Cook County, Illinois
Commonly Known as: Your Residence in Illinois
Area of Land Described: 6,640 Sq. Ft.

Westerly Street

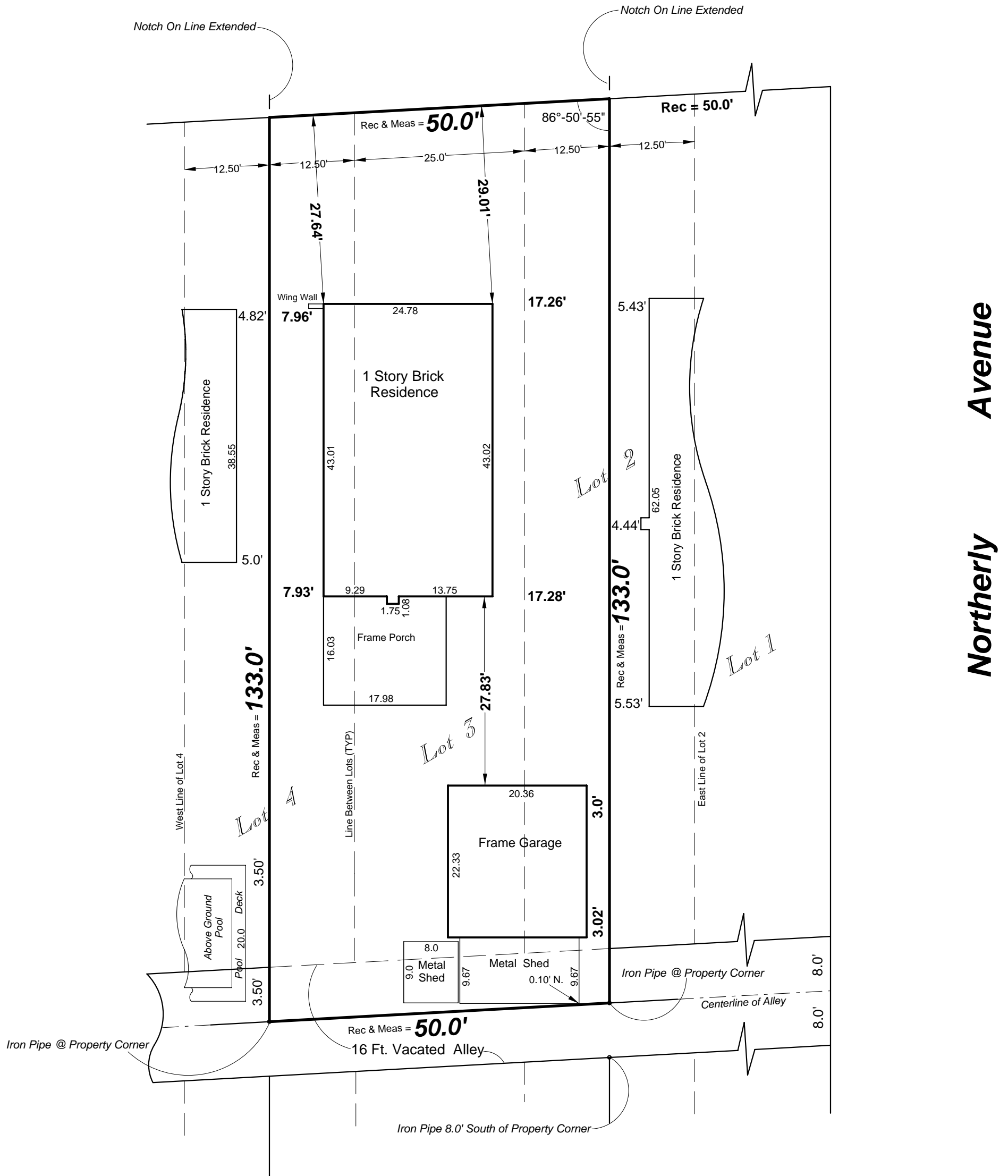

*The improvements such as buildings, garages, porches, etc.. are shown along with the exact dimensioning and location.

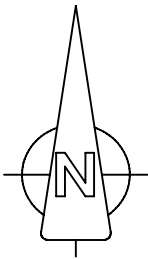

Plat of Survey

Central Survey, LLC 6415 N. Caldwell Ave., Chicago, Illinois 60646-2713
Phone (773) 631-5285 www.Centralsurvey.com Fax (773) 775-2071

Legal Description

The West 1/2 of Lot 2, all of Lot 3, the East 1/2 of Lot 4 and the North 1/2 of the vacated alley lying South of and adjoining that part of Lots 2, 3 & 4, aforesaid, in Salman & Tniess' Walker Avenue Plus Subdivision in the Southwest fractional 1/4 of fractional Section 36, Township 40 North, Range 14 East of the Third Principal Meridian, in Cook County, Illinois
Commonly Known as: Your Residence in Illinois
Area of Land Described: 6,640 Sq. Ft.

Westerly Street

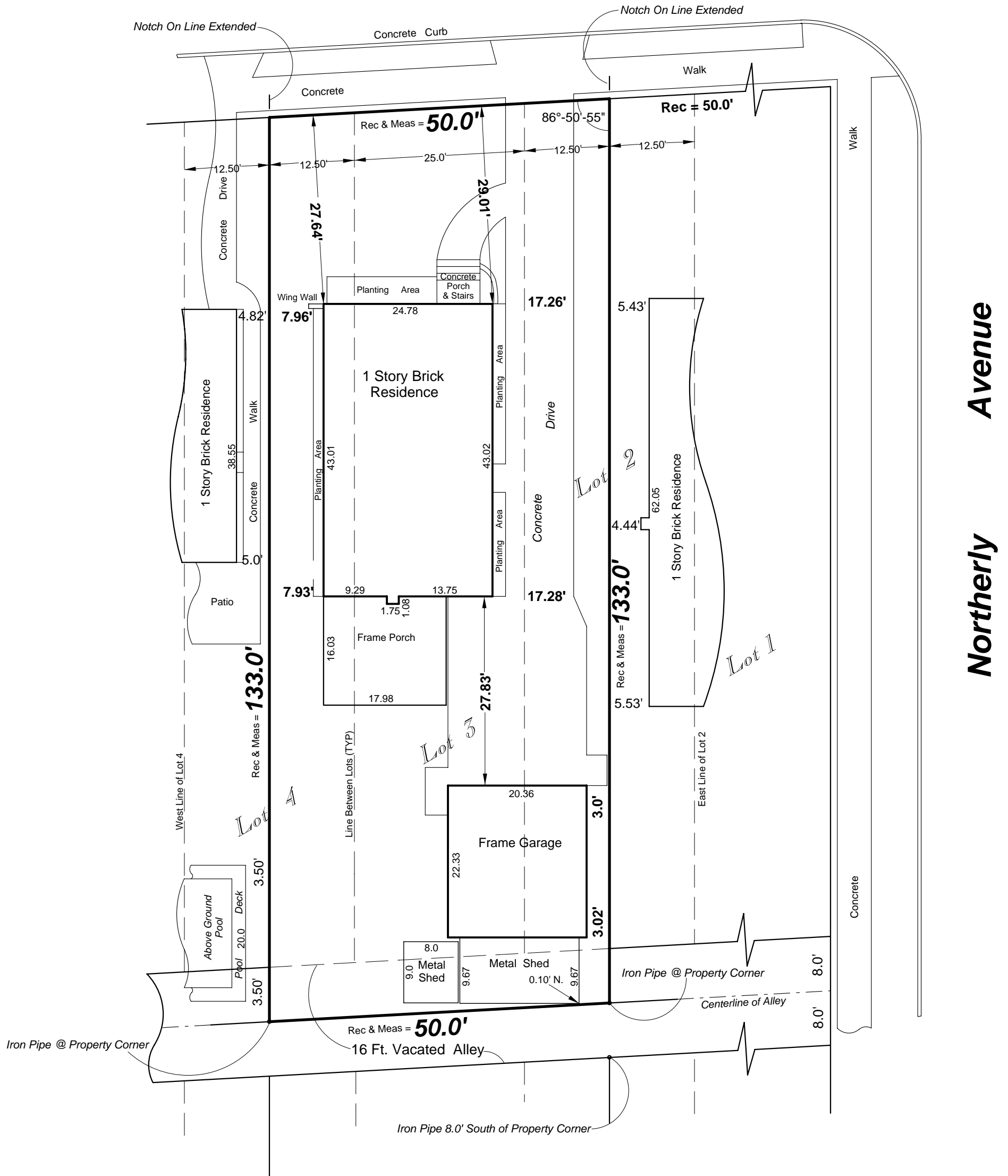

*Other improvements such as walks, patios and drives are shown.

Click Below for Page 5

Plat of Survey

Central Survey, LLC 6415 N. Caldwell Ave., Chicago, Illinois 60646-2713
 Phone (773) 631-5285 www.Centralsurvey.com Fax (773) 775-2071

Legal Description

The West 1/2 of Lot 2, all of Lot 3, the East 1/2 of Lot 4 and the North 1/2 of the vacated alley lying South of and adjoining that part of Lots 2, 3 & 4, aforesaid, in Salman & Tniess' Walker Avenue Plus Subdivision in the Southwest fractional 1/4 of fractional Section 36, Township 40 North, Range 14 East of the Third Principal Meridian, in Cook County, Illinois
 Commonly Known as: Your Residence in Illinois
 Area of Land Described: 6,640 Sq. Ft.

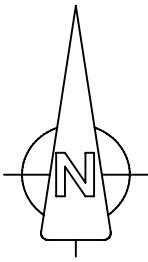

Westerly Street

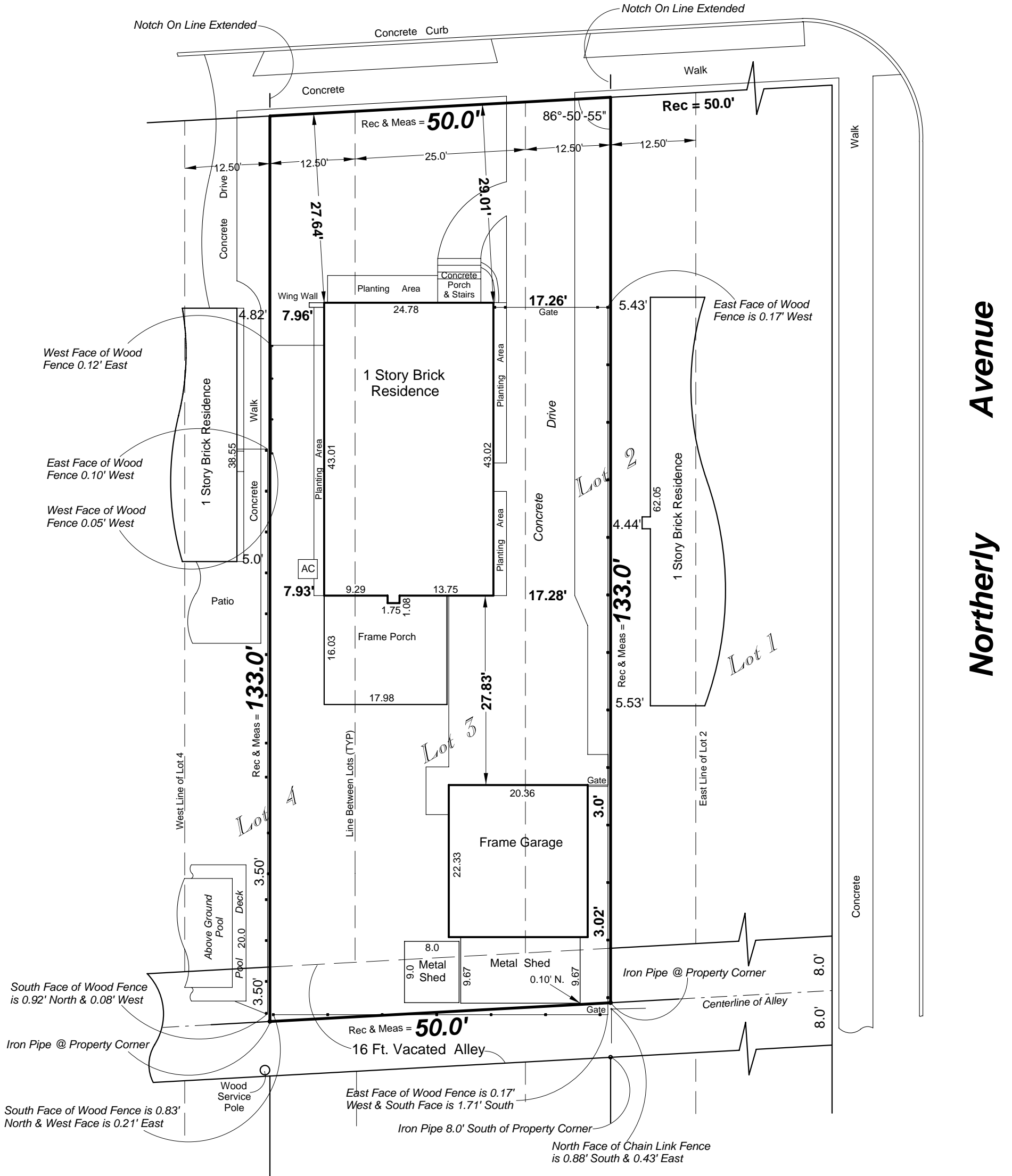

*Fences with their location referenced to boundary lines are shown.
 *Any landscape or retaining walls are shown & located as necessary.

Plat of Survey

Central Survey, LLC 6415 N. Caldwell Ave., Chicago, Illinois 60646-2713
 Phone (773) 631-5285 www.Centralsurvey.com Fax (773) 775-2071

Legal Description

The West 1/2 of Lot 2, all of Lot 3, the East 1/2 of Lot 4 and the North 1/2 of the vacated alley lying South of and adjoining that part of Lots 2, 3 & 4, aforesaid, in Salman & Tniess' Walker Avenue Plus Subdivision in the Southwest fractional 1/4 of fractional Section 36, Township 40 North, Range 14 East of the Third Principal Meridian, in Cook County, Illinois
 Commonly Known as: Your Residence in Illinois
 Area of Land Described: 6,640 Sq. Ft.

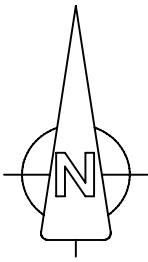

Westerly Street

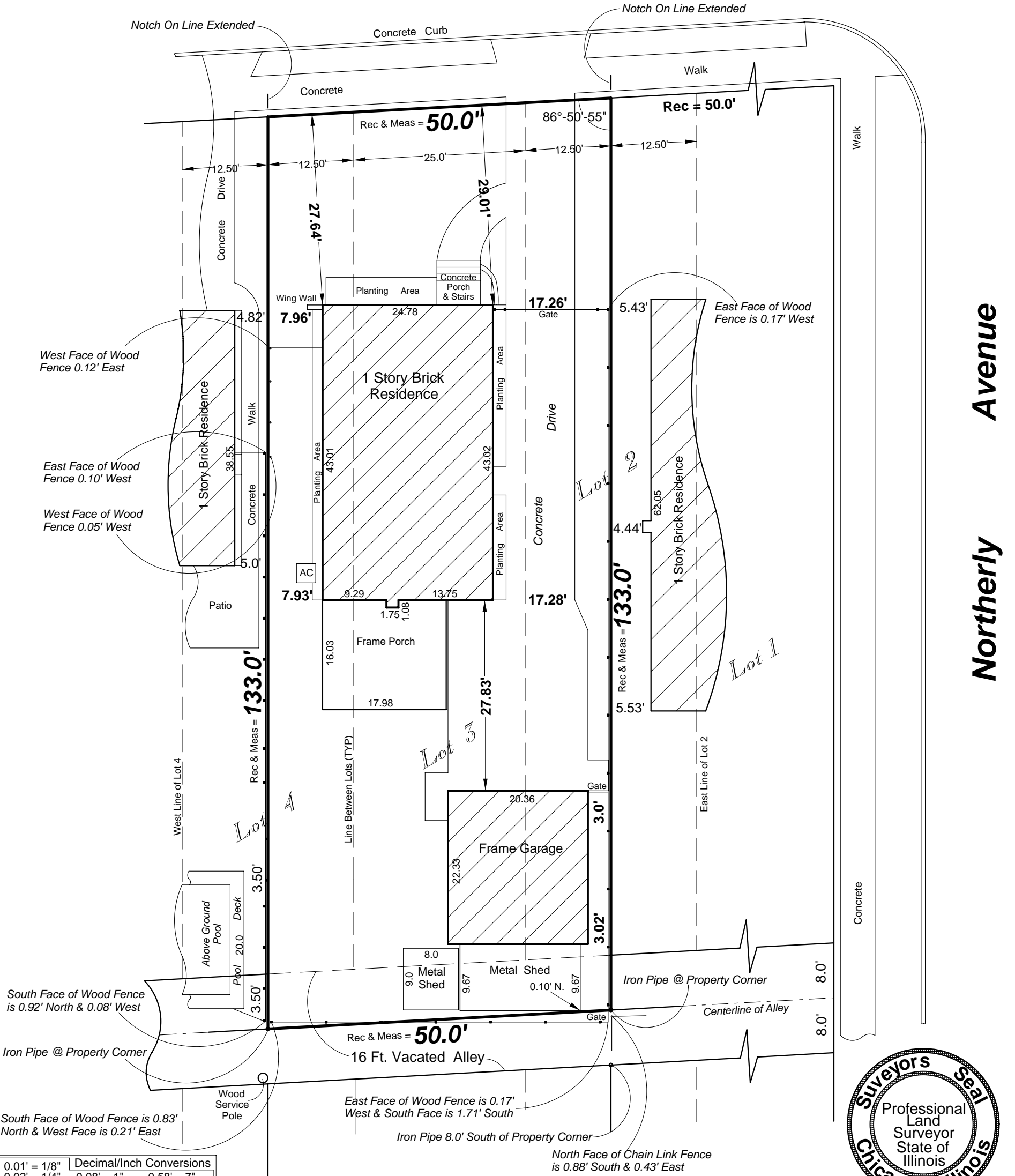

Northerly Avenue



This professional service conforms to current Illinois minimum standards for a boundary survey.

Decimal/Inch Conversions		
0.01' = 1/8"	0.08' = 1"	0.58' = 7"
0.02' = 1/4"	0.17' = 2"	0.67' = 8"
0.03' = 3/8"	0.25' = 3"	0.75' = 9"
0.04' = 1/2"	0.33' = 4"	0.83' = 10"
0.05' = 5/8"	0.42' = 5"	0.92' = 11"
0.06' = 3/4"	0.50' = 6"	1.00' = 12"

Scale: 1 Inch equals 15 Feet.

Ordered By: Your Name

Order Number: 0000

Assume no dimension from scaling upon this plat. Compare all points before building and report any difference at once. For building restrictions refer to your abstract, deed, contract and local ordinances.

- Legend**
- N. = North
 - S. = South
 - E. = East
 - W. = West
 - (TYP) = Typical
 - Rec = Record
 - Meas = Measure
 - St. = Street
 - Ave. = Avenue

State of Illinois)
)S.S.
 County of Cook)

Central Survey LLC does hereby certify that an on the ground survey per record description of the land shown hereon was performed on _____ and that the map or plat hereon drawn is a correct representation of said survey. When bearings are shown the bearing base is assumed. Dimensions are shown in feet and hundredths & are correct at a temperature of 68° F.

Dated this ___ day of _____ 201_

Licensed and Insured Illinois Professional Land Surveyor & Professional Design Firm Land Surveying LLC